

Patient report

Bio-Rad DATE: 10/01/2019
D-10 TIME: 10:54 AM
S/N: #DJ4I016123 Software version: 4.30-2
Sample ID: 10581788
Injection date 10/01/2019 10:51 AM
Injection #: 8 Method: HbA1c
Rack #: --- Rack position: 4

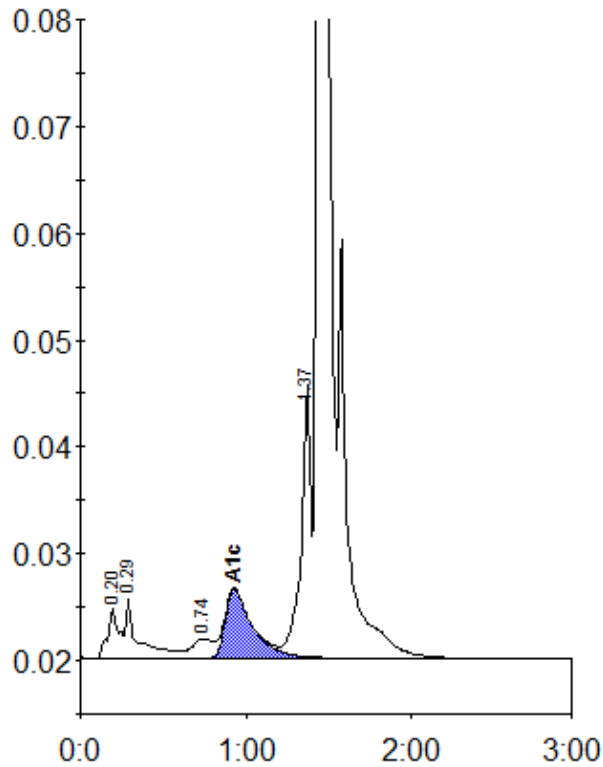

Peak table - ID: 10581788

Peak	R.time	Height	Area	Area %
A1a	0.20	4662	21555	1.1
A1b	0.29	5656	30035	1.6
LA1c/CHb-1	0.74	1834	16839	0.9
A1c	0.93	6437	74234	5.8
P3	1.37	25625	104136	5.5
A0	1.44	493416	1634375	86.9
Total Area:	1881175			

Concentration:	%
A1c	5.8